

REGISTERED PROFESSIONAL LAND SURVEYOR
LAKE GENEVA, WISCONSIN

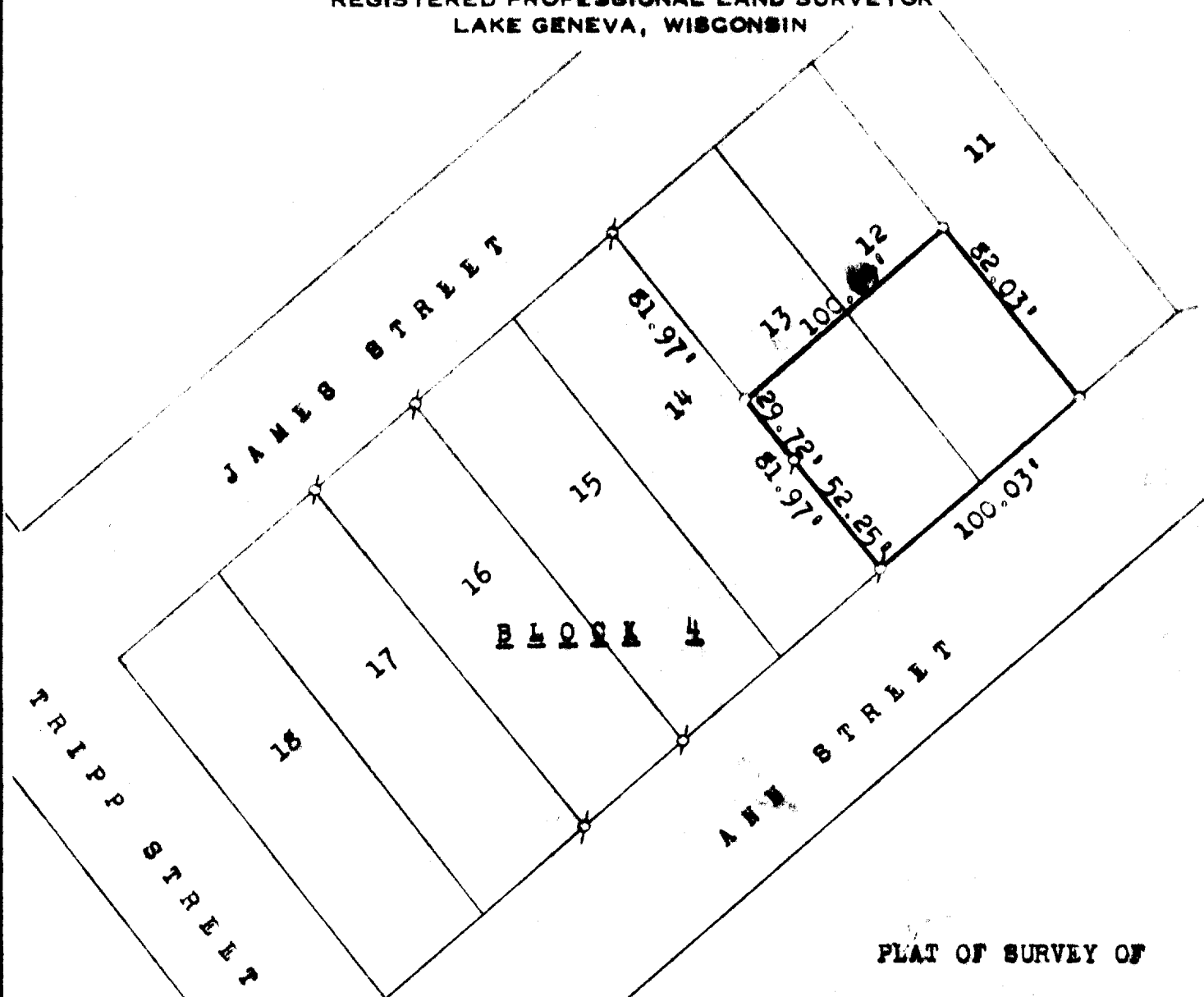

The Southeasterly one-half of
Lots 12 and 13, Block 4,
Tripp's Addition to the
Village (now City) of
Whitewater, Walworth County,
Wisconsin.

X - IRON PIPE FOUND
 O - IRON PIPE PLACED
 ● - CONCRETE MONUMENT
 X - SPIKE



- N -

SCALE:
1" = 60'

I, HAROLD H. KOLB, DO HEREBY CERTIFY THAT I HAVE SURVEYED THE PROPERTY HEREON DESCRIBED ACCORDING TO THE OFFICIAL RECORDS, AND THAT THE PLAT HEREON IS A CORRECT REPRESENTATION OF THE LOT LINES.

Harold H. Kolb
HAROLD H. KOLB

WISCONSIN REGISTERED LAND SURVEYOR, S-187

DATE JANUARY 5 1964

TR 270

100-220